



**CITY OF SOMERVILLE, MASSACHUSETTS**  
**Department of Purchasing**  
**JOSEPH A. CURTATONE**  
**MAYOR**

To: Prospective Bidders

From: Michael Gauthier, Procurement Analyst

Date: May 7, 2013

Re: Addendum 1 to RFQ Medford St. Pump Station Repairs

**Addendum No. 1 to #RFQ Medford St Pump Station Repairs**

---

**\*\*PLEASE BE SURE TO ACKNOWLEDGE THIS ADDENDUM  
BELOW BY SIGNING AND RETURN WITH RESPONSE\*\***

**1. The solicitation response date is extended to:**

Friday, 5/10/13 @ 11:00 AM

**2. Attached site plan documents**

**3. Inclusion of the following disclaimer into the solicitation packet:**

Notification to all interested Offerors: The attached plan is only a proposed plan, and no guarantee is implied that the pump station was built according to these plans. The City of Somerville has no as-built plan this is the best that we can provide.

**4. Q&A from site visit**

In response to inquiries regarding required testing we would recommend and answer along the lines of "All equipment shall be tested on site to ensure no leaks



and to ensure all equipment is operating per manufacturer's recommendations.  
All equipment shall be installed to code.”



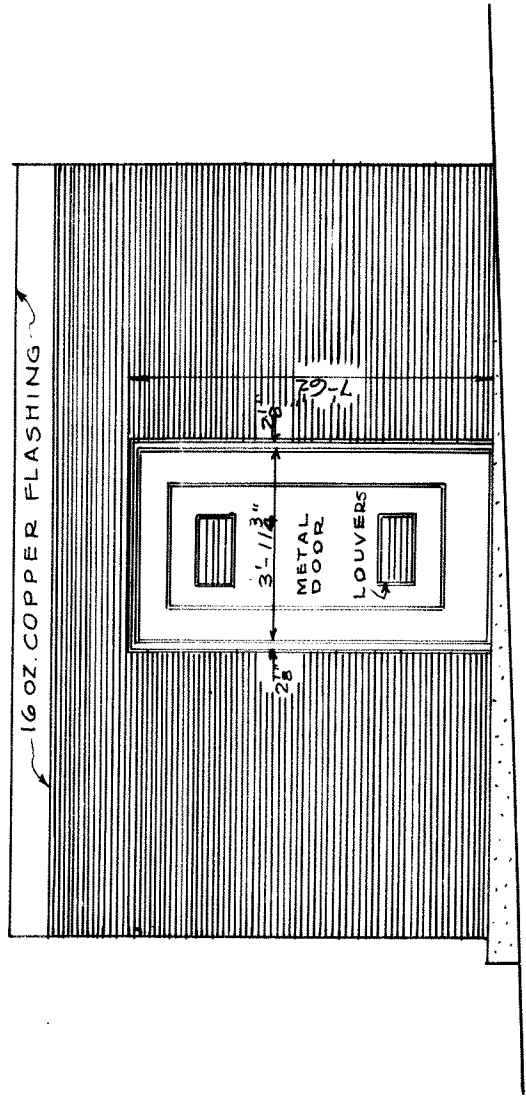

FRONT ELEVATION

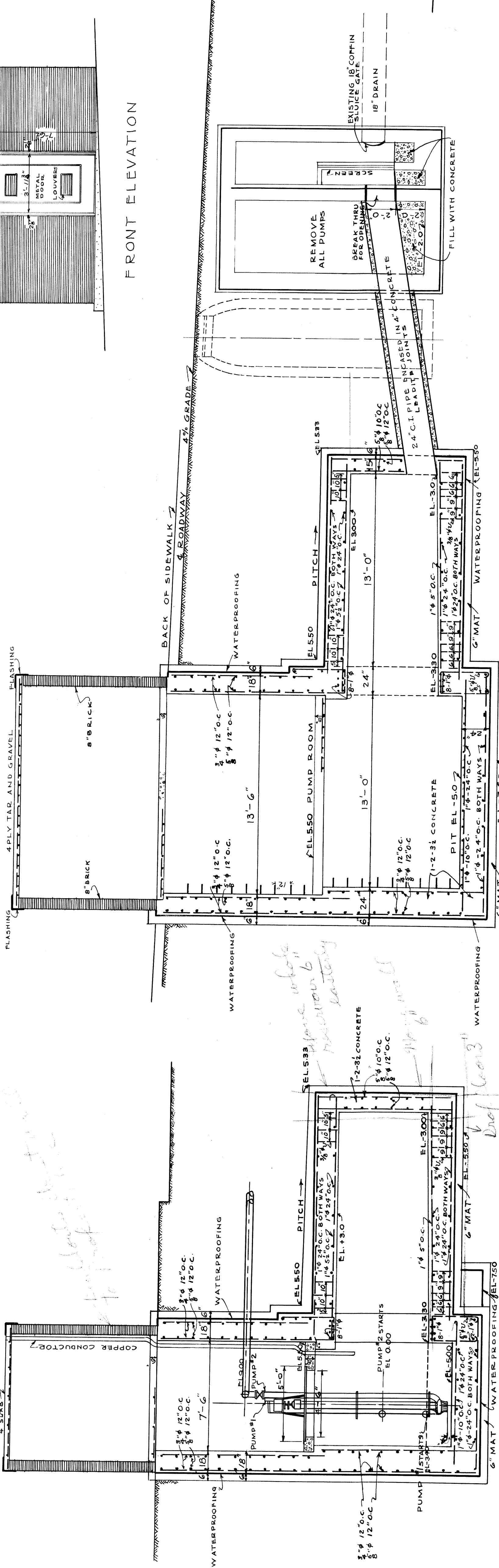

PLAN

ROOF REINFORCING PLAN

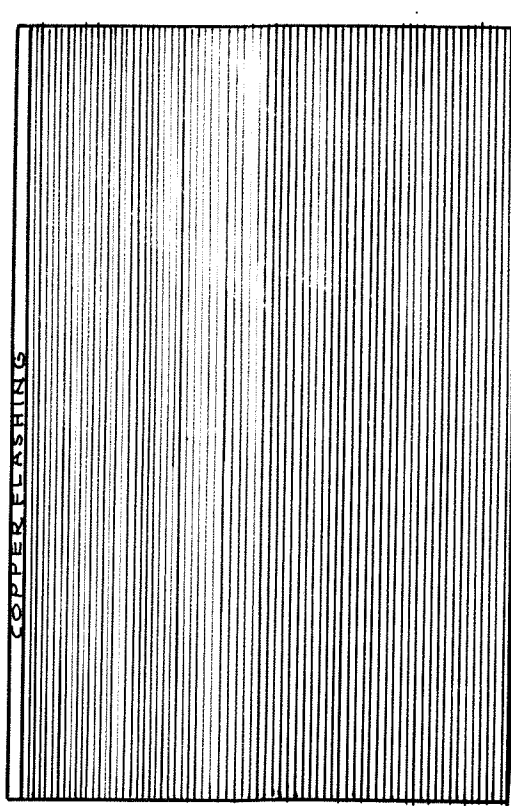
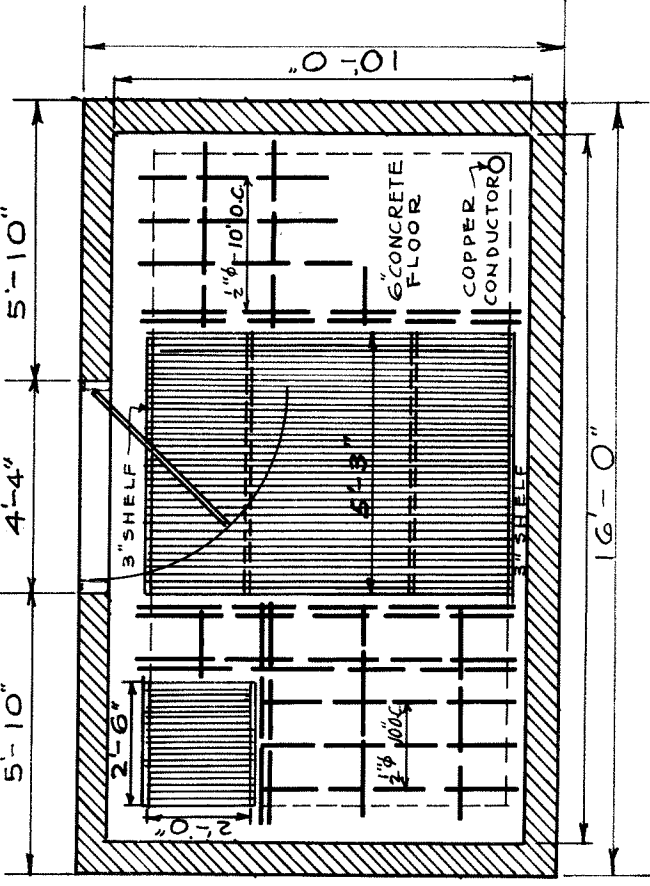

BACK ELEVATION

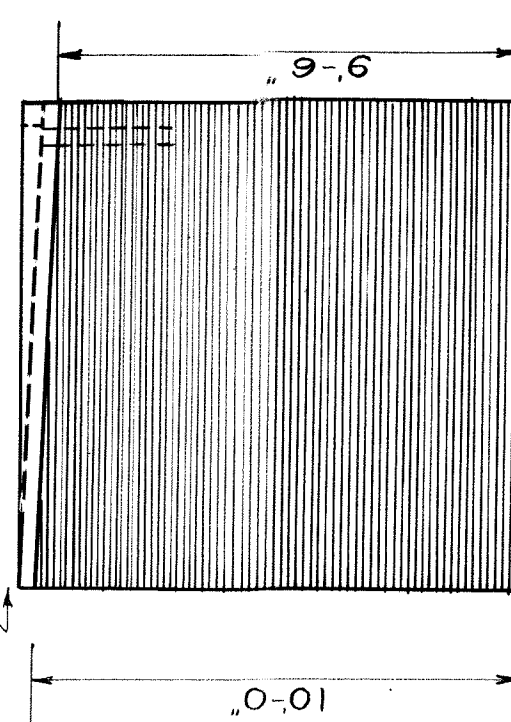

SIDE ELEVATIONS

SECTION B-B

SECTION A-A

DETAILS OF COLUMN FOOTINGS

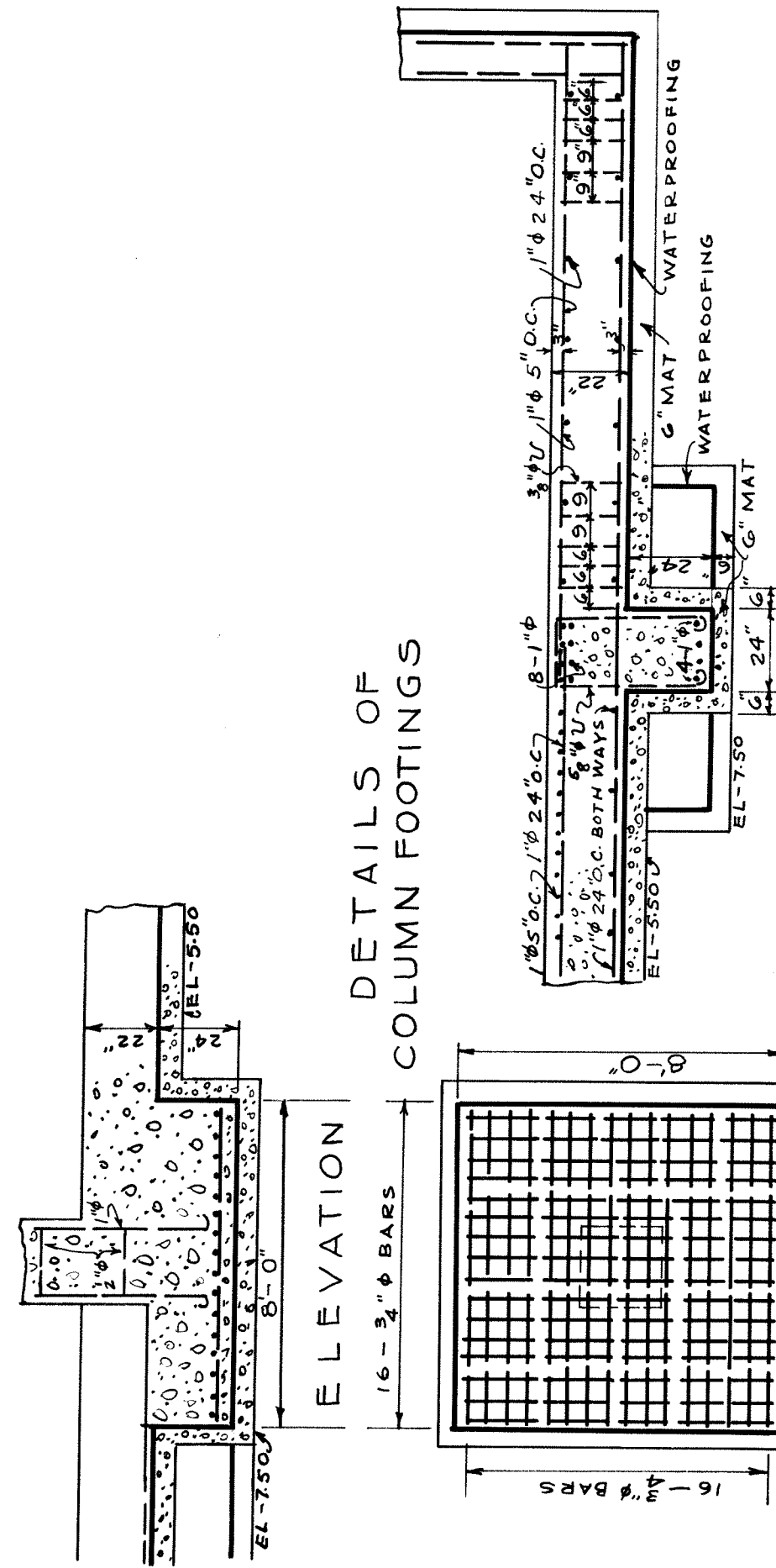

SECTION D-D

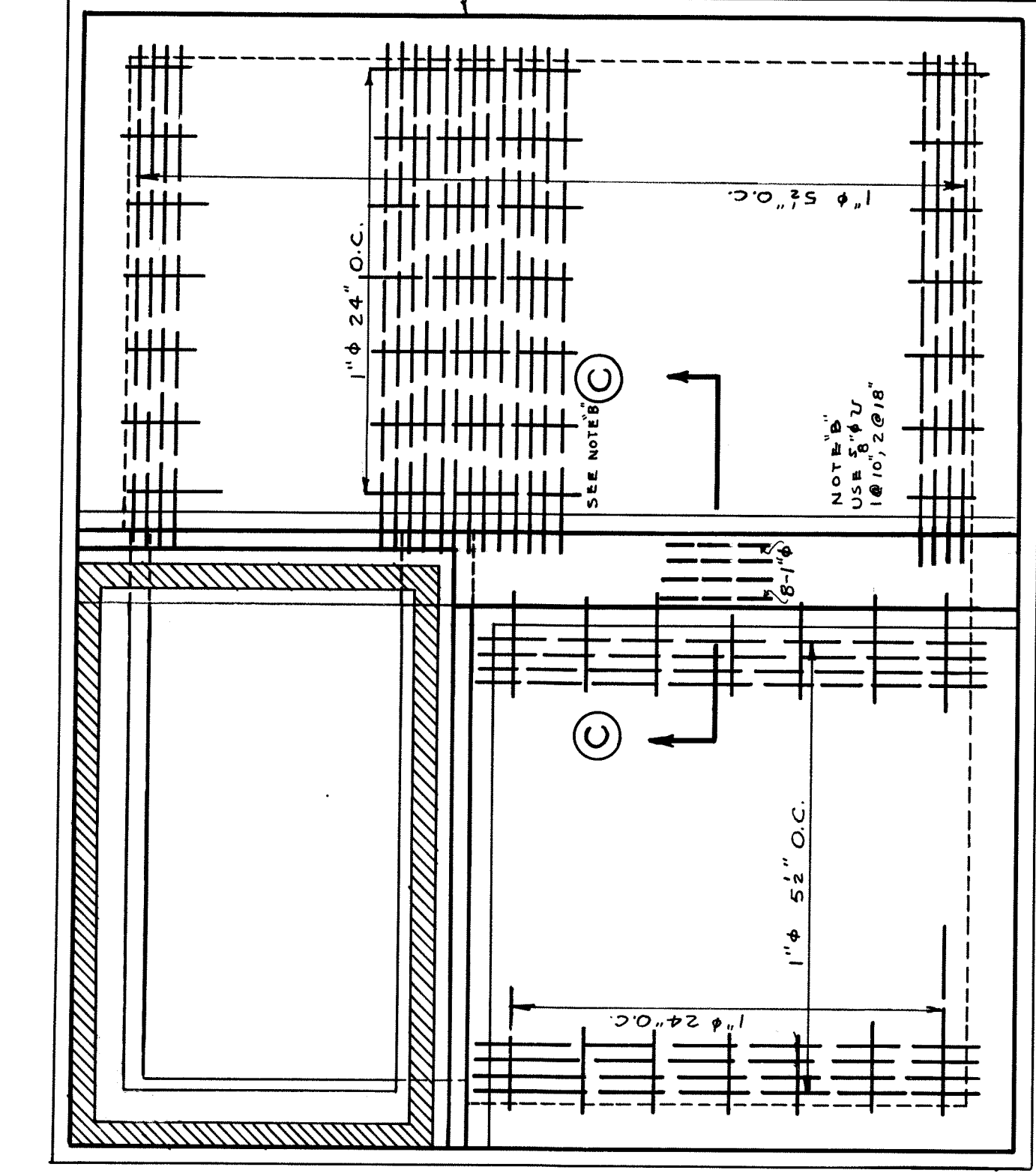

ROOF PLAN

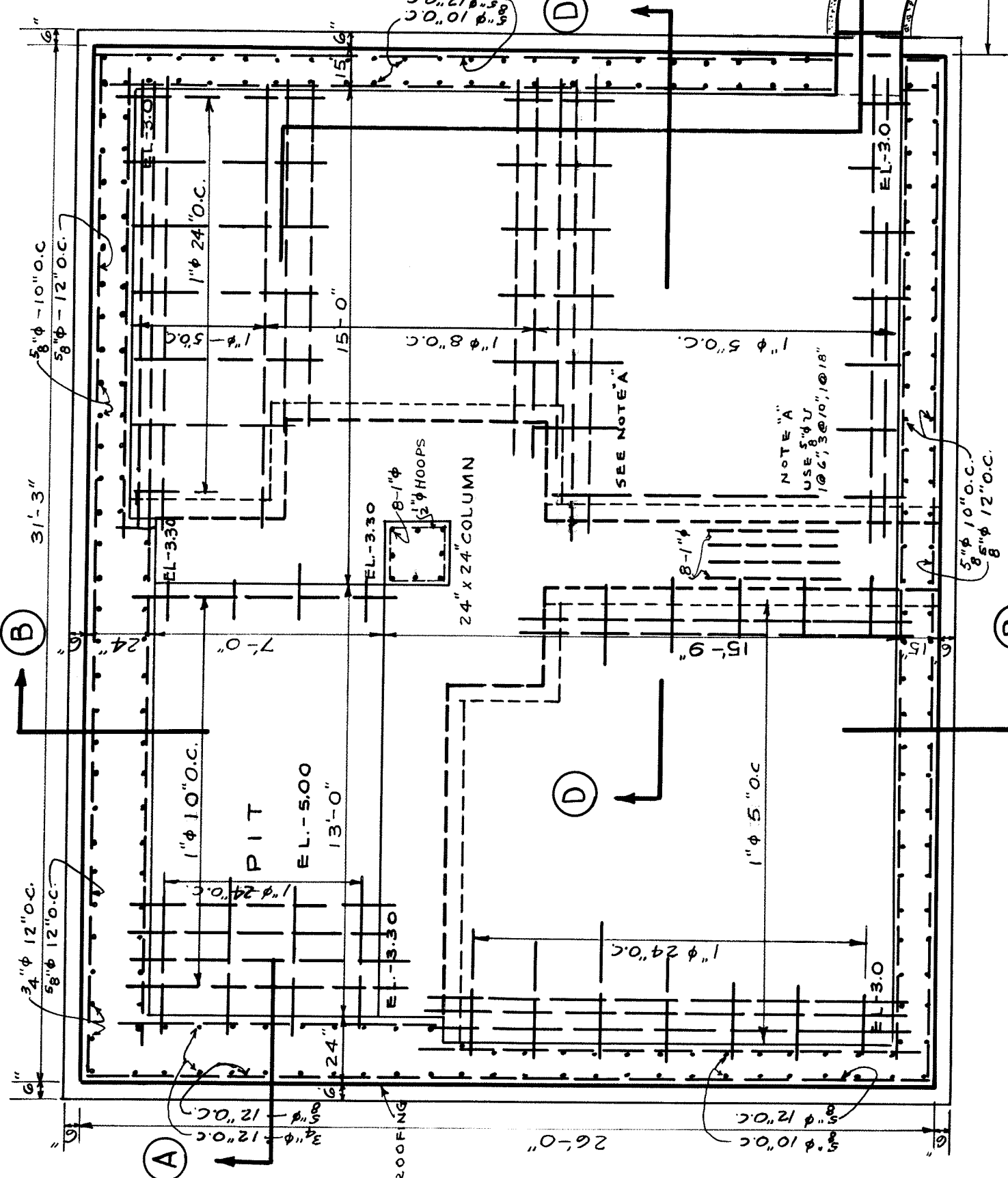

STORAGE CHAMBER PLAN

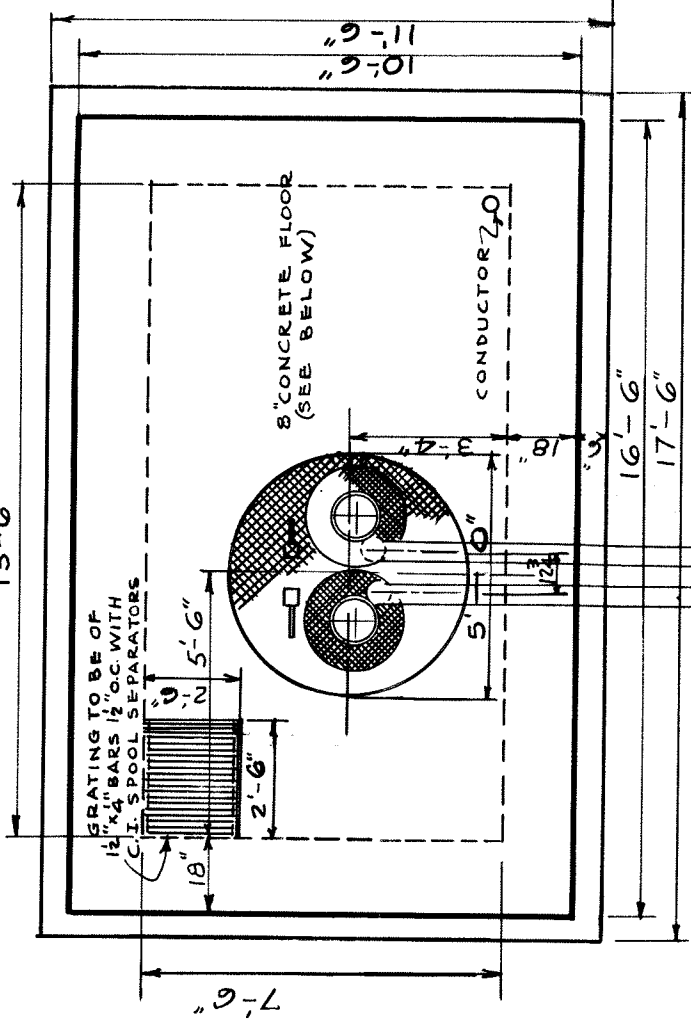

PLAN PUMP ROOM

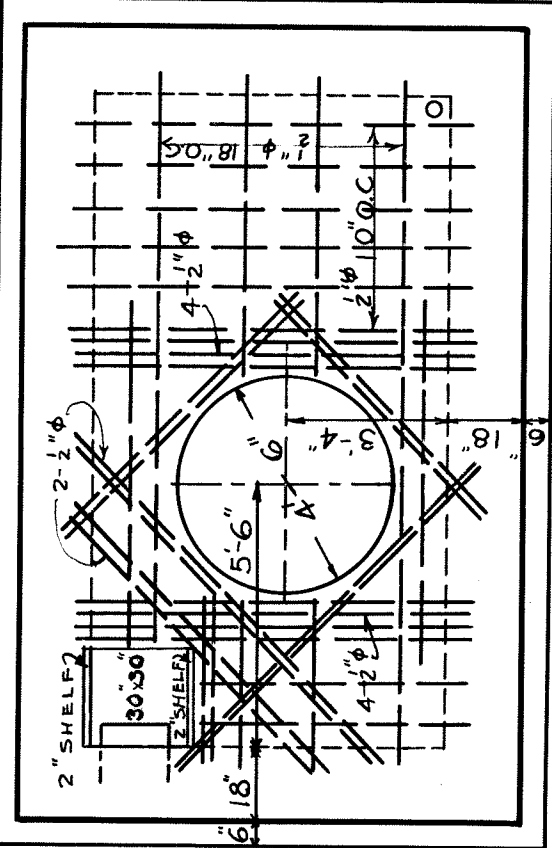

PUMP ROOM REINFORCING PLAN

PROPOSED PUMP RESERVOIR  
MEDFORD STREET SOMERVILLE  
MAY 3 1932  
Scale 1/4"=1'-0"

Philip P. Welch  
CITY ENGINEER